

COPYRIGHT:
 The design and details shown on this drawing are applicable to The Named Project only and may not be, reproduced, modified or relayed in whole or part or be used for any other project or purpose without the prior written permission of TOT Architects with whom copyright resides.

DO NOT SCALE this drawing. Use figured dimensions only. The Contractor is responsible for checking all levels and dimensions on site prior to commencement of works. Any discrepancies are to be referred to the ARCHITECT.

Drawings to be read in conjunction with all other Consultants Drawings & Specifications were relevant. Proprietary items shall be fixed in strict accordance with the Manufacturer's Instructions. Sizes of proprietary items shall be checked with Manufacturer.

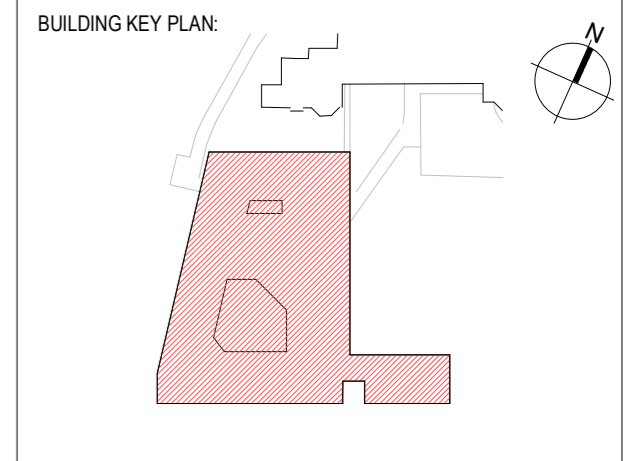
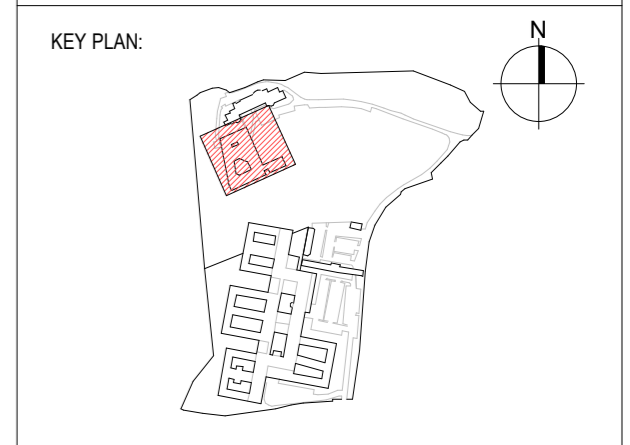

REVISIONS:

DATE	REV.	BY.	DESCRIPTION
17/04/26	0	LC	ISSUED FOR PLANNING

TOT ARCHITECTS

REGISTERED OFFICE: 49 Upper Mount Street, Dublin 2, D02 FR85, Ireland
 T +55 1 705 7800
 W www.totarch.ie
 E info@totarch.ie

CLIENT: SPUH

PROJECT: St. Edmundsbury Hospital Lucan

PROJECT STAGE: Planning

DRAWING TITLE: Proposed Adolescent Unit Roof Plan

DRAWN: MA	CHECKED: LC	APPROVED: DS	DATE: 17/04/2026
------------------	--------------------	---------------------	-------------------------

JOB NUMBER: 20-77	SHEET SIZE: A2 L	SCALE: As indicated
--------------------------	-------------------------	----------------------------

INFORMATION CONTAINER IDENTIFICATION:
 SPMHS - AU - ALR - DR - TOT - AR - 2503

ACCEPTANCE CODE: S	PURPOSE CODE: P3	REVISION: 0
---------------------------	-------------------------	--------------------

ROOF LEGEND:

- GREEN ROOF GRAVEL EDGINGS. APPROX 218m²
- GREEN ROOF (SEDEM). APPROX 1,895m²
- VALLEY GUTTERS
- PV PANELS. APPROX 131 PANELS / OR 210m²

1 ALR Proposed Roof Plan
 2503 Scale: 1 : 200